

CHICAGO

A MUSICAL VAUDEVILLE

Book by
FRED EBB & BOB FOSSE
Music by JOHN KANDER
Lyrics by FRED EBB

Based on the play by Maurine Dallas Watkins
Script adaptation by David Thompson

Directed by MARY JO JOHNSON
Music Director KATHY SEPPAMAKI
Choreographer MEREDITH BOEHME

presented by special arrangement with Concord Theatricals



sponsored in part by
SC ARTS COMMISSION • CENTRAL CAROLINA COMMUNITY FOUNDATION
GREATER CHAPIN COMMUNITY FOUNDATION • LEXINGTON COUNTY



chapintheatre.org

CHICAGO

March 6–8 and 13–15 at 7:30 PM • Matinees March 9 and 16 at 3 PM

Book by Fred Ebb and Bob Fosse
Music by John Kander • Lyrics by Fred Ebb

CAST

Velma Kelly.....Katherine Brown
Roxie HartMaggie Baker
Billy Flynn Frank Thompson
Mama Morton.....Dayna Arnett
Mary Sunshine..... Lisa Baker
Amos Hart.....Adam Arsi

Merry Murderesses:

Kaeleigh Miller (Hunyak), Celeste Mills (Annie),
Zanna Mills (June), Ivy Munnerlyn (Liz),
Jenna Sweeney (Mona)

Ensemble:

Malayzhia Ashford (Go-To-Hell-Kitty),
Christian Banks (Harrison),
Samuel Cleveland (Harry), Will Dowd (Fogarty),
Pat Gagliano (Fred Casely), David LaTorre (Judge),
Caroline Schierlmann (Court Clerk)

PRODUCTION CREW

Director..... Mary Jo Johnson
Musical Director..... Kathy Seppamaki
Choreographer.....Meredith Boehme
ProducerTiffany Dinsmore
Stage Manager/Props Cindy Binnicker
Assistant Stage ManagerKelsey McGarrigan
Costume Coordinator..... Shelby Sessler
Lighting Technician Simon Marchant
Sound TechnicianKathy Seppamaki
Headshot Photographer.....Andrew Mills
House Manager..... Joan Marco
Playbill Editor Gerrard Goines
Playbill Design Jason Jeffers

ACT I

Overture

“And All That Jazz” Velma & Company
“Funny Honey” Roxie
“Cell Block Tango” Velma & The Merry Murderesses
“When You’re Good to Mama” Mama Morton

Tap Dance

“All I Care About is Love” Billy & Ensemble Women

\$5,000 Cue

“A Little Bit of Good” Mary Sunshine

Roxie’s Story

“We Both Reached for the Gun” Billy, Roxie & Company

1st Newspaper Headlines

“Roxie” Roxie & Ensemble Men

2nd Newspaper Headlines

“I Can’t Do It Alone” Velma

“I Can’t Do It Alone: Tag” Velma

Chicago After Midnight

3rd Newspaper Headlines

“My Own Best Friend” Roxie & Velma

“First Act Curtain” Velma

ACT II

Entr’acte

“I Know a Girl” Velma

“Me and My Baby” Roxie & Ensemble Men

“Mister Cellophane” Amos

“When Velma Takes the Stand” Velma & Ensemble

“Velma Takes the Stand: Exit” Ensemble

Hungarian Hanging

“Razzle Dazzle” Billy & Ensemble

Courtroom Scene

“Class” Velma & Mama Morton

Billy’s Speech

The Verdict

“Nowadays” Roxie & Velma

Hot Honey Rag

“Finale” Company

CHAPIN THEATRE COMPANY

SYNOPSIS

In roaring twenties Chicago, chorine **Roxie Hart** murders a faithless lover and convinces her hapless husband, **Amos**, to take the rap...until he finds out he's been duped and turns on Roxie. Convicted and sent to death row, Roxie and another "Merry Murderess," **Velma Kelly**, vie for the spotlight and the headlines, ultimately joining forces in search of the "American Dream": fame, fortune, and acquittal. This sharp-edged satire features a dazzling score that sparked immortal staging by Bob Fosse.

CAST & CREW (in alphabetical order)



Dayna Arnett (Mama Morton) is making her debut at Chapin Community Theatre! She made her Columbia theatre debut with Town Theatre's production of *Anything Goes* as "the Press." She is no stranger to the stage, however, having performed as Deloris Van Cartier (*Sister Act the Musical*), The Lady of the Lake (*Spamalot*), and Kala (*Tarzan the Musical*). She's also made an appearance on "\$100,000 Pyramid" in 2021! Matron Mama Morton is one of her dream roles, and she is very grateful that Chapin has welcomed her with open arms.



Adam Arsi (Amos Hart) has been in theatre since he was about 11 years old. Enthralled by the art, he followed his passion to pursue his BFA in Musical Theatre at Anderson University. Now, he's excited to perform one of his dream roles as Amos Hart.



Malayzhia Ashford (Go-To-Hell Kitty/ Ensemble) is pleased to be returning for her third exciting show with Chapin Theatre Company. She has had a blast transforming into a feisty murderess, and has truly loved being a part of "all that jazz." Malayzhia would like to express her gratitude to her friends and family for their unwavering support, as well as her cast mates and the production team for adding more than enough razzle-dazzle to this production. She awaits more performance opportunities in the future!



Lisa Baker (Mary Sunshine) is excited to return to the CTC stage with her daughter, Maggie, after waltzing at *Cinderella's* ball this past summer. She's been busy on stage since as Lady Grace in *Something's Afoot* & sailing with *Anything Goes*, both at Town Theatre. A 31-year veteran music teacher/director in Lexington, some of her favorite roles around Columbia have been Grizabella (Workshop's *CATS*), The Witch (Town's *Into the Woods*), Glinda (Town's *The Wizard of Oz*), Mrs. Fleming (Trustus' *Heathers: The Musical*), Mrs. Potts (VST's *Beauty and the Beast*), & Velma (OSP's *Hairspray*). Lisa would like to thank her family for always supporting her theatrical endeavors & to the Chapin Theatre family for making her feel so at home on & off the stage!



Maggie Baker (Roxie Hart) is thrilled to be playing Roxie Hart in her dream show, *Chicago*! This production is especially meaningful as she gets to once again share the stage with her mom, making it an unforgettable experience! She is incredibly grateful to her fiancé for making this opportunity possible and for his endless support. Maggie has loved theater from a young age and is beyond excited to bring this iconic role to life. She thanks her family, friends, and cast for their encouragement and hopes you enjoy the razzle-dazzle of the show!



Christian Banks (Harrison/Ensemble) is truly delighted to be in this production of *Chicago*. He once performed in the high school version of this show as Amos Hart, and his love for this musical began. He is honored to be a part of this amazing ensemble. In his free time Christian works here at CTC in the CAPA program. He has a real passion for the stage and can't wait to share it with you.



Cindy Binnicker (Stage Manager) never thought in her wildest dreams she'd be stage managing one of her top five shows of all time! She is incredibly humbled to work alongside this talented cast and crew. This is a dream come true for Cindy and she gives much love to her parents who always inspired her to pursue her dreams. Who knew working backstage was one of them!



Meredith Boehme (Choreographer) is beyond excited to be choreographing *Chicago*. She has been a Fosse fan for years so this is definitely a dream come true! Meredith has been choreographing for Chapin Theatre Company since 2018. She has also worked as the Assistant Director and Choreographer for ICRC Children's Theatre and is an instructor at Chapin Academy of Performing Arts. She would like to thank this incredibly talented cast and production team for making this show so amazing. She would also like to thank her daughter Rilyn for being her choreography "assistant."

CAST & CREW (in alphabetical order)



Katherine Brown (Velma Kelly) is murderously excited to make her Chapin Theatre Company debut as Ms. Velma Kelly! Katherine was a former professional dancer with Royal Caribbean and Norwegian Cruise Lines, holding positions of Dance Captain and Production Principal during her time at sea.

Other performance credits include the Broadway National Tour of *Saturday Night Fever* and numerous regional theatre roles across the United States. Beyond her dance career, Katherine has achieved academic excellence in public health, obtaining a BS in Public Health from Coastal Carolina University and a Master of Public Health in Epidemiology from the University of South Carolina. Recent local theatre productions include Cassie in *A Chorus Line* and Bombalurina in *CATS* at Workshop Theatre.



Pat Gagliano (Fred Casely/Ensemble) is pleased to make his debut with CTC in *Chicago*. Since 1994, Pat has been a professor and administrator at Newberry College, after earning his BA in Education and his MFA in Theatre Directing. Pat has produced, directed, and acted in college, community, and church theatre productions actively since 1980. Notable acting credits include *Noises Off* (Lloyd), *Godspell* (Judas/John), *West Side Story* (Chino), *Taming of the Shrew* (Petruchio), *1940's Radio Hour* (Johnny), *A New Brain* (Mr. Bungee/Doctor), and *Art* (Serge). He sends love to his cast & crew, friends, family, and his children, Paul and Alyssa.



Mary Jo Johnson (Director) is excited to be directing again for CTC. With 20 years of professional background in the industry, Mary Jo now enjoys guiding the talents of local performers to grace the stage with their gifts and brilliance. Although she loves the theatre, her greatest love is being a wife to Rocky and mother to Tyler, Ansley, and Audrey. Mary Jo is thrilled to announce her newest love in life...being Grandma to her first grand-baby!



David LaTorre (Judge/Ensemble) is proud to be making his debut at the Chapin Theatre Company! He was most recently seen in *Home for the Holidays* and *Anything Goes* at Town Theatre where he is currently directing *Camp Rock* and *Once Upon a Mattress* for the youth theatre program. David has used his passion for teaching and directing at multiple theatres in the Midlands, The South Carolina Children's Theatre in Greenville, and the historic Abbeville Opera House. He also did entertainment for Universal Orlando Resort. David would like to thank the production team for this wonderful opportunity! thedavidlаторre.com

Simon Marchant (Lighting Tech) has worked on and off in the theatre behind the scenes since the 1980s when his sister performed. He supported his son Gabriel in this same role throughout his middle and high school years until he went away to college. Simon inherited the role at that point. He loves to be part of this group and looks forward to helping the next show come to life.



Kelsey McGarrigan (Assistant Stage Manager) is jazzed to be assisting with this iconic show alongside an equally iconic cast and production crew. Kelsey has been previously seen on stage with CTC in *Cinderella* (Ensemble), *Descendants the Musical* (Fairy Godmother), *37 Postcards* (Gillian), and *Beauty and the Beast* (Ensemble). Thank you, Cindy, for letting me shadow and learn from the queen of Stage Managers.

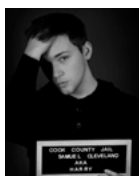

Samuel Cleveland (Harry/Ensemble) is a college freshman, currently attending school at Midlands Technical College. He began acting in stage productions only a few short years ago. Since then, he's taken on the roles of Ryan Evans (*High School Musical: On Stage*), Troy Bolton (*High School Musical Jr*), Prince Ben (*Disney's*

Descendants the Musical) and Prince Christopher in CTC's last summer musical, *Cinderella*. In his spare time, Sam likes to play video games and create projects about his interests.



Tiffany Dinsmore (Producer) is too busy to be tired - well maybe a little tired. She is super jazzed to be a part of this phenomenal creative team and wonderfully talented cast bringing *Chicago* to the Chapin Theatre stage. Tiffany wears many, many hats here at CTC, being the Artistic Director, the Director of CAPA (Chapin Academy of Performing Arts) and during the school year she gets to watch her first grandchild, Elodie. Thanks to everyone involved in this production. Enjoy!



Will Dowd (Fogarty/Ensemble) is jazzed to make their debut at Chapin Theatre in the ensemble of *Chicago*. A versatile performer, Will has previously dazzled audiences in productions of *Beauty and the Beast* & *Something's Afoot* at Town Theatre. He is grateful for the support of his lovely wife, Sarah, and this incredible cast and crew. When not on stage, Chef Wilbo enjoys smoking, frying, and baking all sorts of delicious culinary creations. Enjoy the show and all that jazz!

CAST & CREW (in alphabetical order)



Kaeleigh Miller (Hunyak/Merry Murderess/Ensemble) is excited to be back doing another Chapin Theatre production with this amazing ensemble. You may have seen her in Chapin Theatre's summer production of *Disney's Descendants* in 2023, starring as Mal or in the ensemble of last summer's *Cinderella*. Kaeleigh

would like to thank the cast, crew and production team for making this a fun ride. Enjoy the show!



Celeste Mills (Annie/Merry Murderess/Ensemble) is thrilled to be back on the Chapin stage! She would like to thank everyone at Chapin Theatre Company for welcoming her with open arms and helping her find her theatre home! She would also like to thank her husband Andrew for being the bestest most awesomest husband around...love you shoogie!



Zanna Mills (June/Merry Murderess/Ensemble) is totally "jazzed" to be returning to the Chapin Theatre Company stage for *Chicago*! You may have seen her with CTC as Joy (*Cinderella*) or Izzy (*Stilt Girl*). Other favorite roles include Lucy (*Bright Star*), Annie (*The Play That Goes Wrong*), Mary Ann (*Gilligan's Island: The Musical*), Amber Von Tussle (*Hairspray*), Rumpelstiltskin (*Cats*) and Shelby (*Steel Magnolias*). Follow along with Zanna's theatre adventures on Instagram @Zanna.M, especially next up when she travels with the cast of CTC's *Stilt Girl* to Baltimore to compete at the Southeastern Theatre Conference!



Ivy Munnerlyn (Liz/Merry Murderess/Liz/Ensemble) is a Performing Arts graduate from Clemson University with over ten years of experience in both performance and technical theatre. She currently teaches theatre at Batesburg-Leesville High School. Favorite roles include Maria (*The Sound of Music*), Heather McNamara (*Heathers*), and Catherine (*Pippin*). Ivy is excited to join the cast of *Spamalot* at Town Theatre this May! She also leads vocals for the variety band Last Impression. She thanks her family, friends, students, and the talented production team who inspires her work. Follow @ivy.munnerlyn for updates on her artistic journey.



Caroline Schierlmann (Court Clerk/Ensemble) is delighted to be making her debut with Chapin Theatre Company. Favorite credits include Carlile Floyd's *Susannah* (Mrs. McLean) and Leo Janacek's *The Cunning Little Vixen* (Lapak, a dog) with Opera at USC, Gilbert & Sullivan's *Iolanthe* (The Queen of the Fairies) and Virgil Thompson's *Four Saints in Three Acts* (Commere) with

ECU Opera Theatre. She has a Bachelor's Degree in Choral Music Education from East Carolina University and a Master's Degree in Vocal Performance from the University of South Carolina. Caroline is currently the Choral Director at Fulmer Middle and the Director of Music for Lake Murray Presbyterian as well as a member of the Limited Time Only Chamber Choir.



Kathy Seppamaki (Musical Director) is thrilled to be musically directing her first show with Chapin Theatre Company. But musically directing *Chicago* isn't her first time as a music director. She has also been the musical director for *A Christmas Carol* (Town Theatre), *Hello Dolly* (Town), and *A Chorus Line* (Workshop Theatre), and has musically directed youth theatre productions of *Elf Jr.* (Town), *My Son Pinnocchio* (Town), *Peter Pan Jr.* (Town), *Frozen Jr.* (Town), *Lion King Jr.* (Town), and *Aladdin Jr.* (Workshop). When not working behind the scenes, you can often find her onstage in roles such as Dolly Levi (*Hello Dolly*), Paulette (*Legally Blonde*), Mimi Schwinn (*A New Brain*), and CeeCee Windham (*Red Velvet Cake Wars*). She has loved working with the amazing *Chicago* cast!



Jenna Sweeney (Mona/Merry Murderess/Ensemble) is a recent high school graduate. She has participated in three productions at Town Theatre, *Anything Goes*, *The Sound of Music*, and *Beautiful, the Carole King Musical*. She participated with ICRC Children's Theatre for seven years and has danced since she was six.

This is Jenna's first show with Chapin Theatre and she is ecstatic to be a part of this show. She hopes to pursue a career in stage acting and attend college to obtain a theatre degree. Jenna would like to thank her friends and family for their support and hopes that everyone enjoys *Chicago*!



Frank Thompson (Billy Flynn) is thrilled to perform a longtime dream role as Billy. He was recently seen as Mortimer Brewster in *Arsenic and Old Lace* at Workshop Theatre, and as Freddie Fillmore in *It's a Wonderful Life* on tour and in-house at CTC. Frank is privileged to serve on CTC's Board of Directors, and looks forward to his next project; directing *Barefoot in the Park*. His other credits include Freddie/Philip in *Noises Off*, Dr. Watson in *The Hound of the Baskervilles*, and Lumiere in *Beauty and the Beast*. Much love to my amazing castmates, and the best production team in the world. Thank you for making this show magical.

SPECIAL THANKS

Pat Gagliano and Newberry College for costume usage (hats and parasols).

CHAPIN THEATRE COMPANY BOARD OF DIRECTORS

Jim DeFelice <i>President/Executive Director</i>	McCall Bethurem <i>Education</i>	Gerrard Goines <i>Playbill</i>	Manny Moitoso <i>Facilities</i>
Linda DuRant <i>Vice President</i>	Lou Clyde <i>Playwright in Residence</i>	Mary Jo Johnson <i>Education</i>	Ella Riley <i>Social Media</i>
Len Lesslie <i>Treasurer</i>	Tiffany Dinsmore <i>Artistic Director</i>	Joan Marco <i>House Manager</i>	Frank Thompson <i>Script Committee</i>
Cindy Binnicker <i>Secretary/Stage Manager</i>	Greg Gerrald <i>Fund Raising</i>	Abigail Mathias <i>Costumes/ Scenic Design</i>	Chris Whitehead <i>Tech Manager</i>



**WIGS
SKINCARE
COSMETICS
EAR PIERCING**

130 Amicks Ferry Rd • Suite C
Chapin, SC 29036
(803) 298-5213



Want to audition for, or work on, a show? Take a class? Get your kids involved? Opportunities to participate are available all year long. Visit **chapintheatre.org** for details or talk to one of our board members.

Chapin Theatre Company Season Members

Sponsor

Jondy & Ken Loveless
Arla Marr
Dupre & Gina Percival

ArchAngel

Lynn & Frances Connelly
Renee & Richard Merchant
Susan O'Connor
Carol Rudder

Angel

Glenn & Linda Amick
William & MonaLisa Botts
Cindy & Eddie Chin
The Dicus Family
Linda & Billy DuRant
Betty A Forsyth
The Classy Cruet Olive Oils & Vinegars
Len & Laura Lesslie
Smoke Matthews
Jack & Sandy Morgan
Diane Westmoreland

Benefactor

Jim & Tina DeFelice
Bertina Floyd
Boyd & Dianne Fulmer
Joan & Gary Marco
Tracy Turner

Director

Nancy Brooks
Raymond & Susan Brush
Marina Dagenais
Carlos & Elise Deuringer
Randy & Betsy Drye
Scott & Lorena Edwards

Lori Frampton
Hardy & Eileen King
Mark & Lis Anna Langston
Scott & Sandy Macfarland
Clare & Hack McGill
Andrew & Celeste Mills
Jim & Vicki Tisdale
Mills
Arnold & Bonnie Nurick
Rick & Debbie Pascal
Edward & Jamie Pelchat
Ellis Reeves
Nancy Sides
Chad Stefaniak
Bill Stockdell
Amy & Mack Warren

Patron

Jonathan Adams
Joe & Sally Ademy
Paul & Sharon Allen
Rita & Bob Anderson
Maryann Anziano
Barbara Becker
Sue ZurSchmiede & Lynn Black
Dick & Fonda Bohr
Glenn & Carole Boland
Craig Brandt
Lisa Brummett
Doug & Jennie Bryant
Tim Budz
Wanda & Russ Burleson
Kaz & Jon Burnz
Randy Basinger & Louise Burpee
Debra Burritt
Leland & Denise Caulder

Dave Walt & Lou Clyde
Rod & Maria Colchin
John Conlow
Jana & Douglas Crabb
Rob & Julie Decker
Craig & Kimy DeFelice
David & Sonya Diimmmler
Tiffany & George Dinsmore
MaryGail Douglas
Lauren & Moe Dunn
Ross & Sonjia Dutton
Gary & Jennifer Echard
Mike & Susan Eckhart
Michael & Ina Edens
Val Emrick
Jen Kraus & Ben Froemming
Pat Gagliano
Ed & Lisa Gohn
Brett & Kelly Gowans
Linda Grant
Jeff & Shawn Grover
Alan & Terry Hartman
Lynne Hendrix
Catherine Huffstetler
Sharon Hunt
Kevin & April Hunter
Don & Sue James
Jason Jeffers
Miriam Johnson
Martha & Cameron Koblish
Gary & Terree Korpita
Jim & Sherryl LaBonte
John & Mary LaFond
Carol Watts & Michael Larrivee
Jean Lefler
Pat Lewandowski

Corbett & Ann-Marie Lewis
Perry & Annette Linn
Maureen Mahon
Simon & Brenda Marchant
Andrea Mays
George & Karen McConnell, Jr.
Bill & Wendy McCreary
Ann Childs & Shannon McKibben
Tom McQueen
Kathleen Miko
Manny & Barbara Moitoso
Eddie & Cherry Ann Muldrow
Susan Novellino
Donna Palmieri
Michael Paul
Gerald & Jennifer Perritt
Jerome Provence
Cindy Pruitt
George & Jennifer Reasor
Angel & Loraine Rivas
Dana & Virginia Robinson
Kim & April Robinson
Marcia Rowen
Jon & Meredith Rychener
David & Marthalyn Schimsa
Sam Scoma
Margo Seddon
Stan Shealy
Clay & Evie Shelton
Dermon & Jean Sox
Ben Stickney
Pris & John Stickney

Jeff & Jane Stikeleather
Fred & Carol Stokes
Sandy & Larry Wade
Crystal Wallace
Remax at the Lake
Norma & Allen Weldon
Dick White
Steve & Chris Woodworth
Martin & Olga Wutsch
Lynn Wythe
Mark Zambarda
John Gibbons

Producer

Sylvia Abate
Laura Blake-Orr
Angel Booe
JB Brown
Cheryl Whitfield & Wayne Cromley
Amy Easler
Chapin Woman's Club
Deborah Gleanon
James Grice
Julie Johnson
Lill Mood
Jane Peterson
Raines Electric, LLC
Lisa Register
Richard Riha
Ella Riley
Bill Schmidt
Karen & Hans Seezen
Mary Ann & Frank Suda
Marianna Uszkay
Catherine Wright
Scott Wright
LexCo Master Gardener

STOKES-TRAINOR



GMC

2004 Wilson Rd, Newberry | 803-276-8888



**CHAPIN ACADEMY *of*
PERFORMING ARTS**

**Classes for Children AND Adults
ACTING • VOICE • IMPROV
DANCE • TAP • and so much FUN!**

**For more information, and to register for classes, please visit
ChapinTheatre.org**

830 Columbia Ave
Chapin, SC 29036



**(803) 404-0015
chapintheatre.org**

Proud Supporter of Chapin Theatre Company

*Educational
Programs*

*Private
Tastings*

5175 Sunset Blvd. Suite 10
Lexington, SC 29072
803-785-7887



*Gifts for
the Gourmet*

*Specialty
Food Items*

130 Amicks Ferry Road, Suite B
Chapin, SC 29036
803-298-5353

Taste the Difference!
www.TheClassyCruet.com



Sandi Brazell
803-609-1416

130 Amicks Ferry Rd
Chapin, SC 29036

sandi.brazell@yahoo.com

Publix®

SUPER MARKETS

Proud sponsors of Chapin Community Theatre

Publix was founded in 1930 with the philosophy of being involved in our communities as responsible neighbors. We are proud to support organizations that enrich the lives of those in our communities.



INVESTMENTS • INSURANCE • INDEPENDENCE

JUSTIN M. CHADWICK
FINANCIAL ADVISOR

CHADWICKFINANCIAL.US

803-233-3110

803-832-1601 FAX

JCHADWICK@CHADWICKFINANCIAL.US

3547 DREHER SHOALS RD
SUITE 3
IRMO, SC 29063

SECURITIES OFFERED THROUGH CAPITAL INVESTMENT GROUP, INC.
100 E. SIX FORKS RD, SUITE 200, RALEIGH, NC 27609. MEMBER FINRA/SIPC
AFFILIATED WITH CAPITAL INVESTMENT ADVISORY SERVICES, LLC.



WANDA BOLAND | OWNER

818 MAIN STREET | LITTLE MOUNTAIN, SC 29075
803-364-0019 | C 803-924-0456

f /SOUTHERNSTYLEFAMILYHAIRSALEN

ig @SALONSOUTHERNSTYLESC

PEAK PHARMACY

22 RIVER STREET
PEAK, SC 29122
(803) 345-1707



Monday-Friday 9 AM-6 PM
Saturday 9 AM-1 PM

Proudly serving this community since 1950

We ♥ Real Estate!



Jeff & Susan Riley

Jeff 803-467-6440
Susan 803-741-6009

Jeff@CarolinaResultsTeam.com
Susan@CarolinaResultsTeam.com

Are you interested in
buying, selling, or
investing in real estate?
Schedule an appointment
or send a question by
scanning here!



Find us on Facebook and
Instagram!

@CarolinaResultsTeam



We Make It Happen!



Refinishing • Chair Caning
Hand Stripping • Faux Finishes
Repair Work • Veneer Work
Lamp Repair • Conversions
Pick Up • Delivery
Sales Floor • Showroom

'BRING IT BACK TO LIFE'

Hardy & Eileen King • 96 Ashbourne Road • Irmo, SC 29063

Serving the Chapin Community for over 50 years!

MISSION

This club is organized for the purpose of bringing
together & equipping women to promote civic progress
in the town, state, nation & world with specific
emphasis on the needs of our community.

SUPPORTING

Chapin Theatre Company • GOoD Works • We Care • Sister Care
Meals on Wheels • Senior Bingo • USO • Ronald McDonald House
Lexington-Richland 5 Schools • Scholarships



www.ChapinWomansClub.org



130 Amicks Ferry Rd. • Chapin, SC 29036

Facebook/chapincoffeeshelf

Instagram @thecoffeeshef

(803) 932-2660

PROVIDING HONEST
EXPERT SERVICE FOR
25 YEARS



Proud Supporter of the Arts

LAKE MURRAY

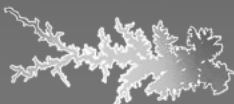

TIRE & AUTOMOTIVE

803-345-2610

258 Columbia Avenue, Chapin

Located next to Chapin High School



PFA

PALMETTO FINE ARTS

Supporting the Arts Since 2004

Original Artwork ~ Custom Frames
Over 40 SC Artists on display

140-E Amicks Ferry Road, Chapin

803-932-0265

www.PalmettoArts.com



Doza Rizen Cafe

OPENING HOURS

Mon-Fri: 10:30 AM–4 PM
Saturday: 10:30 AM–3 PM
Sunday: Closed

FOLLOW US



ADDRESS

140 Amicks Ferry Rd
Unit C
Chapin, SC 29036

With social distancing,
more and more people
are taking their workouts
outdoors, which could mean an
uptick in common running
injuries such as runner's knee.
This condition can be related to
misalignment or overuse –
and it can happen to non-runners,
too. Let us help you today if
you are experiencing pain.



Palmetto
Bone & Joint, P.A.

803-941-8095

Monday-Friday 8 am-5pm

Chapin
Orthopedic
Surgery Center, LLC.



803-941-8096

Monday-Friday 7:30am-5pm



(left to right) Dr. Phillip Milner, Dr. William Owens, Dr. James Logging, Giridhar Gundu, MD,
Jacquelyn Van Dam, MD, Dr. Alaric Van Dam, MD, Mark Wilson, MD, Dr. Samuel Davis, MD

www.palmettoboneandjoint.com